

Animals including Humans

Year 4

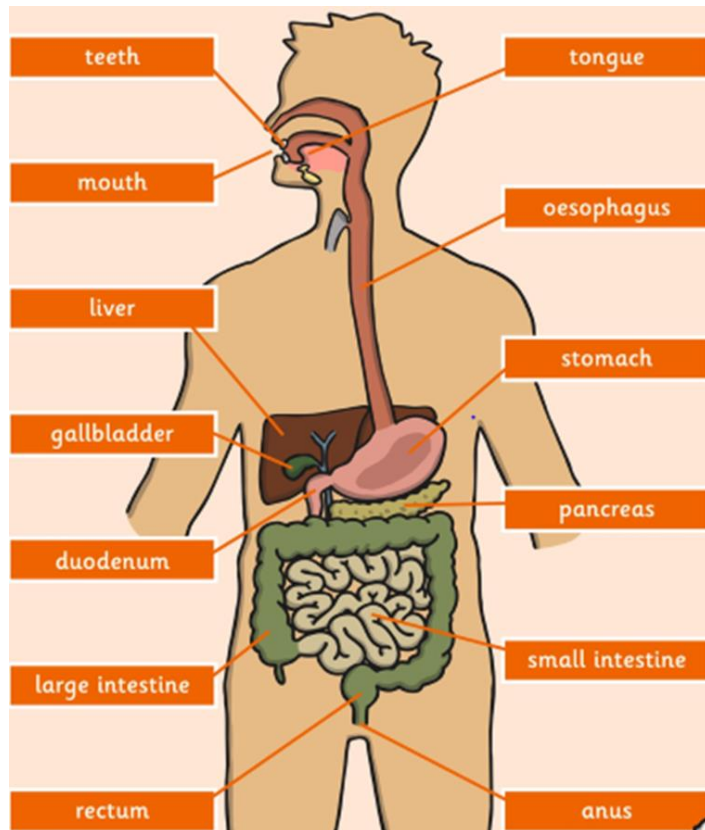

Key Questions

What organs are part of the digestive system?

What order are the organs in the digestive system?

What is the function of each organ in the digestive system?

Are all teeth the same? Or are they different for a reason?

What are the names of the teeth?

What are teeth made of and how can we look after them?

What is a food chain? What do they show?

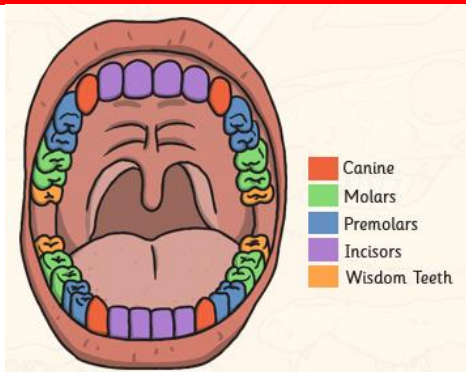

Key Vocabulary

Canine Teeth: Designed to tear and rip food.

Carnivore: An animal that eats other animals.

Digest: Breaking down food so it can be used by the body.

Herbivore: An animal that eats plants.

Incisor Teeth: Designed to bite and cut food.

Molar Teeth: Designed to grind food.

Oesophagus: A tube which moves food from the mouth to the stomach.

Omnivore: An animal that eats plants and animals.

Premolar Teeth: Designed to hold and crush food.

Stomach: An organ where food is broken down with stomach acid and by being churned around.

Small Intestine: Part of the intestine where nutrients are absorbed into the body.

Large Intestine: Part of the intestine where water is absorbed from remaining waste food.

Predator: An animal that hunts and eats other animals.

Prey: An animal that gets hunted and eaten by other animals.

Producer: A plant that produces its own food.

Rectum: Stools (poo) are stored before leaving the body through the anus.

Wisdom Teeth: Some people have them, but they have no function now.